



THE FLORIDA SURVEYOR

September 2020
Volume XXVIII, Issue 9

IN THIS ISSUE:
Surveyors in Government
Free Webinar Info
Around the State

800.342.9238
www.Lengemann.us
Since 1962

TOPCON

FC-6000

Lengemann
Topcon Master Dealer

FSMS

MEMBERSHIP BENEFITS



Brand Awareness

For unique and creative branded products! Send your logo and receive a free sample!

(850) 510-0273
www.BurkeBuchanan.com

Rental Car Discounts

Enjoy great savings every time you rent from Alamo Rent A Car, Enterprise & National.

Wendy Silva
(407) 447-7999
Contact FSMS office for the link to discount.

Copier Services

Call Scott Tharpe at Advanced Business Systems for member discounts on all office automation & IT needs, including all Canon, Toshiba, Savin, HP, & Kyocera. We can ship anywhere in the U.S.

(850) 222-2308
www.a-b-s.com

Tech Strategy

Trulight is an advisor for tech strategy. We show organizations how to highlight areas of opportunity, while minimizing areas of risk. Key to minimizing risk, is a well defined and implemented cyber security strategy and plan.

Jonathan Kilpatrick
Jonathan.Kilpatrick@trulightconsulting.com

Payroll Services

For all your payroll needs, call Philip Browning.

(850) 224-2439
www.NorthFloridaPayroll.com

Insurance

Rogers, Gunter, Vaughn Insurance (RGVI)/HUB Florida has been the endorsed agent by FSMS for over 35 years, providing specialized insurance for Surveying, Mapping, Architectural, and Engineering Firms. RGVI/HUB can assist you and your firm in obtaining all lines of insurance.

Agent: Russ Browning
1117 Thomasville Road, Tallahassee, FL 32303
Office: (850) 205-0559
Mobile: (850) 545-5219
Russ.Browning@hubinternational.com

Background Checks

Researcher's Associates has been in business for 40 years, providing background checks for employers, insurance companies & attorneys. We will be happy to tailor our services to meet your needs.

Mary Gay
(850) 893-2548

Florida Surveying & Mapping Society
1689 Mahan Center Blvd., Suite A
Tallahassee, FL 32308

Phone: (850) 942-1900
Fax: (850) 877-4852
www.fsms.org

TABLE OF contents

7

SHOUT OUT: MANASOTA

CHAPTER

II

FROM THE ARCHIVES

15

AROUND THE STATE



Cover Photo by: Doug Beach

PRESIDENT'S
message **2**

SURVEYORS IN
government **3**

COMMITTEES
19

ADMIN
staff **21**

SUSTAINING
firms **25**

EDUCATION
COURSE
information **30**

CHAPTER
presidents **35**

DISTRICTS &
directors **36**

ADDITIONAL
information **37**

2020 FSMS

officers



President-Elect

Hal Peters
(352) 547-3086
halpeters@yahoo.com



Vice President

Jim Sullivan
(561) 687-2220
Jim.Sullivan@wginc.com

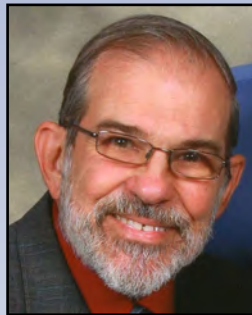

Secretary

Joe Perez
(321) 230-4420
jlperez@pesengsurv.com



Treasurer

Bon Dewitt
(352) 392-6010
bon@ufl.edu



Immediate Past President

Dianne Collins
(863) 937- 9052
dcollins@collinssurvey.com

PRESIDENT'S message

I recently ran into an interesting circumstance while making application to another state for licensure. My path through licensing and education was circuitous, as it is for many surveyors.

I got my Master's degree in Geomatics, but had done other work as an undergrad. I had read all the foundational textbooks and had years of experience in the application of those principles, so I never ended up taking the fundamental courses in surveying in college. In graduate work, I focused on the more complex and esoteric topics that I had not already worked through extensively.

As it happens, the requirements for licensure in this other state mandate a variety of the rudimentary undergraduate courses in surveying, with not much in the way of discretionary relief. As the rules are written, my years of experience, advanced degree in the field, and multiple state licensures do not address the specifics of this education requirement.

So, what to do? Petition the regulatory board of that state for an exception? Their statutes may have a little airspace in them for such an effort. Perhaps I could approach a legislator and explain that the rules for licensure are too strict, and should be revised?

I refuse to take those paths. Surveyors often come to the profession in many nontraditional ways. This means that when a state does its best to set a standard that will protect the public interest, not everyone will fall neatly within the requirements. This is just life and is not cause for whining.

I am going to address the issue by taking the required fundamental courses and respecting the requirements that the other state has set in the interest of the welfare of their citizens. I think that nobody should try to assert that they are above the rules. Fortunately, my employer is very supportive, as I would hope for most employers to be. I am very grateful to them, regardless.

The availability of online courses and the helpfulness of the staff at the University of Florida have made starting this effort as painless as possible. To be clear, there are other fine online options, but returning to my alma mater is an easy choice as I know from direct experience that they are an exemplary institution.

I am relating my own experience here to make this point: the protection of the public interest is a trust placed in the licensee which should not be compromised. Practical experience is just as important as education in creating a good surveyor. As the profession evolves, it becomes increasingly evident that experience alone is not a satisfactory replacement for education in meeting the rigorous demands which modern surveyors do face and will face.

This is not to slight the work of those whose licenses were grandfathered in prior to the requirement of a 4-year degree, as I have learned a lot from many such surveyors. However, as the legal and technical requirements of the industry grow progressively more complex, the mandate for advanced education becomes ever greater.

The public simply deserves the best from the profession in matters relating to the most valuable thing that most people will ever own – their home and the land it is built upon. We owe our livelihoods to our clients and it is appropriate that we adhere to the high standards that help ensure that their interests are defended.



President

Don Elder

(850) 354-9665

donelderpsm@gmail.com



Publicae Prasadio, Latin for Protect the Public. The regulation of professions is in force to protect the public, but the professionals themselves must protect the public, in how they operate within the profession. This is more than just ethical responsibility, this is professional responsibility. We may have clients or organizations we work for, but when it comes to boundary surveys or other types of surveys, we are providing evidence and facts of the work in which we are doing and in the products we produce. No matter how much we may like an individual, their boundary is where it is, we cannot alter the evidence that established the boundary or the elevation upon which the property lies within and the constraints it may have. Our work may benefit the party our client is having issues with, and it should go without saying as such, but sometimes I wonder.

In retracing the footsteps of others we often find evidence that either the surveyor you come upon was lazy and did not put forth the effort to find out there is proration going on or why there may be deficiency in a block or section. I think that is the case in many situations, I would hate to think the individual set a boundary corner where it benefited his or her client. We must wonder this though, as we are seeing more and more evidence of this. Recently we had a parcel that was being purchased for low income housing and upon first inspection the corners recovered next to, and adjacent our property were out in the roadway. This was a historical part of the City and just did not make sense. The crew we had out there failed to run the entire block, which I made them go back out and run the entire block. At first look, those adjacent corners looked good with everything but the roadway, but when the entire block was closed and the evidence of the additional control was looked upon, it was clear the recovered corners were based on an old fence line and a 1/2" Rebar. The problem was there were two fence lines and both were wrong. Another thing I had to get onto the crew about was moving the debris that was on the street. They found the adjacent corners but not the one under the debris pile.

Photo by: David Beale

SURVEYORS IN government

By: Richard Allen,
PSM, CFM

Working in the older parts of cities you come upon consistent corners that, when you find them, you hold on to them. In Orlando in the Parramore area it is $\frac{3}{4}$ " or larger iron pipes in many situations. Just like in Sanford, you hold the wellbox concrete monuments when running the old subdivision plats. Even in my own neighborhood, the block corners are axles in the older part of the subdivisions. These are points you hold to from experience of boundary retracement. That does not mean they may not be without error, or bad. When our crew ran the entire block, the corners in the street were way off, the surveyor would have figured this out by traversing the entire block. In retracing the block we uncovered many of the original corners, once the correct location was found. This comes back to the protection of the public. It is our duty and responsibility to properly retrace and recover the evidence that proves a boundary, a block, a subdivision and a section. We can introduce many issues and problems into future retracements, by not properly recovering and retracing what defines a boundary within such confines as a block or section. Profitability is important but not at the cost of damage to the public and the real property someone may own.

This is the biggest investment most will ever make and it is our responsibility to denote on the ground upon their deed of ownership. For those in government, it is our responsibility even more so to protect the public and to call out bogus surveys that we find come into our possession or submitted to us for review. We must question deficiencies that we find with surveys, we cannot rely solely on the Board of Professional Surveyors and Mappers to do this job, we must question and ask those submitting the surveys questions when we think there is an issue.

When questions go unanswered or the surveyor becomes unresponsive, then we must file a complaint to the board. I myself try to put myself in the individuals shoes to try and make sure that this was not an honest mistake.

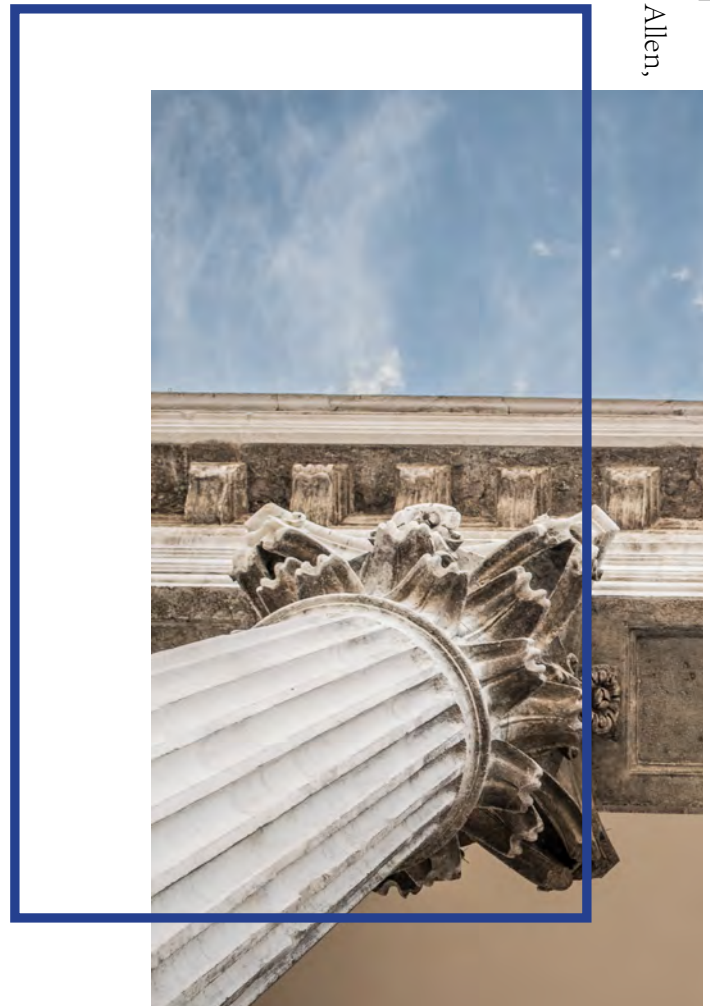

Photo by: Macu Ic



They can happen, additionally I try to allow them to fix the mistake because what worries me is that you have an individual who is still out there operating and has been for some time. I may have caught one issue, but they may have 200 more. That is why I implore the boundary retracers out there, take a little more time and make sure you have sufficiently recovered the evidence that is supporting your boundary survey. I know most surveyors are out there trying to do it right with ever-tightening margins of profitability. You are doing your ultimate duty of protecting the public.

Until next time my friends.

Sincerely,
Richard Allen

You can reach me at Richard.Allen@orlando.gov or 407.246.2788.





**Duncan
Parnell**
Successful Projects Start Here

YOUR TRUSTED FIELD-TO-FINISH SOLUTIONS PROVIDER

Offering the latest in Trimble instruments, software, accessories, supplies, rentals, training and maintenance

 **Trimble**
Authorized Distribution Partner

Over
20
YRS.

621 Brookhaven Dr, Orlando, FL 32803 | (407) 601-5816 | duncan-parnell.com

FSMS SHOUT OUT

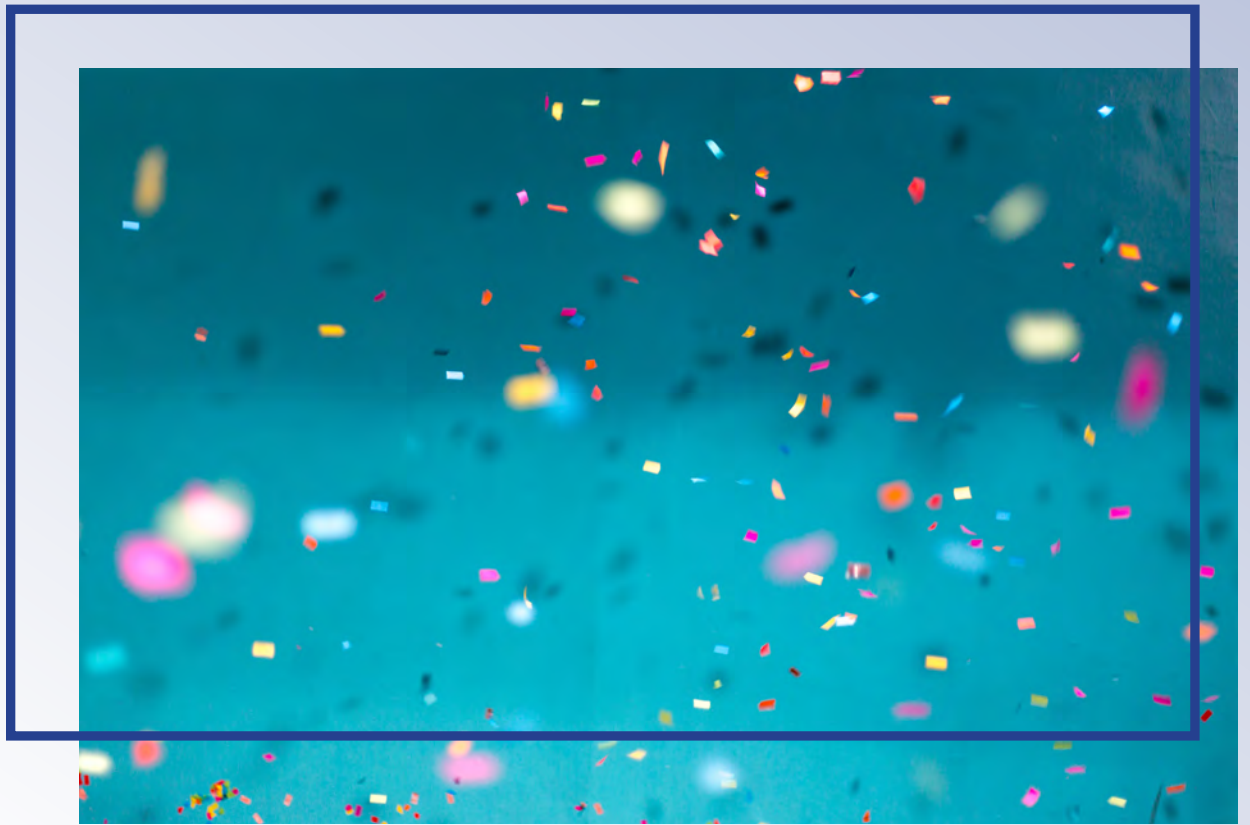

Photo by: Jason Leung

*THANKS
TO
THE
MANASOTA
CHAPTER
FOR
YOUR
SCHOLARSHIP
DONATION!*

FROM THE



ARCHIVES





General Business Session

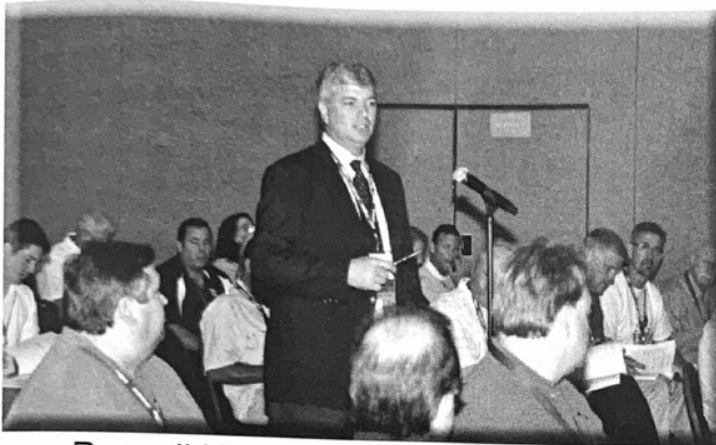

Russell Hyatt gives Director's report.

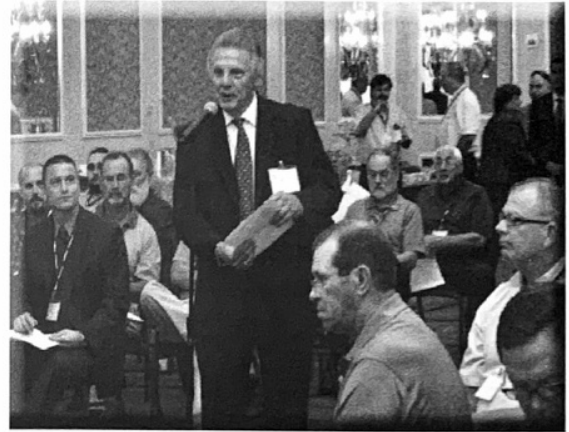

Ron Villella gives legislative report.



Education Coordinator, Rachel Simpkins, speaks.



Kathy Wade gives Chapter report.

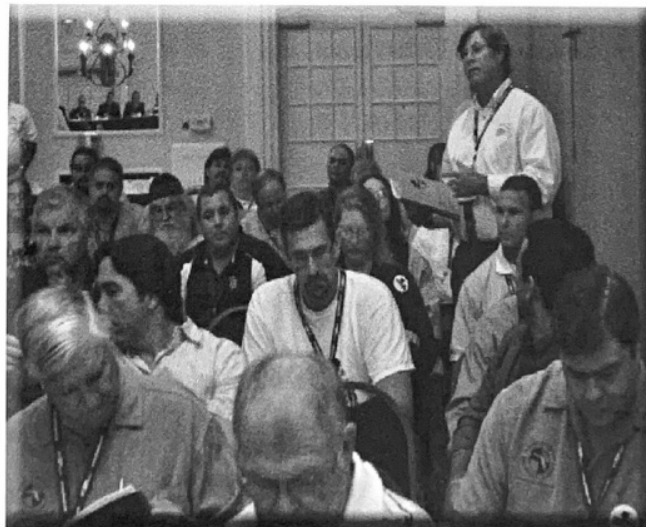

Jim Shannon gives Director's report.

August/September 2010



Annual Awards

Presented by Immediate Past President Pablo Ferrari.

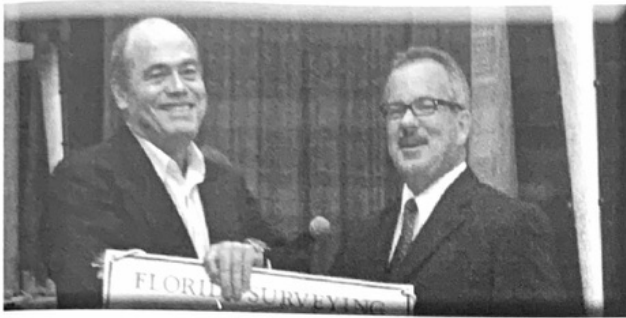

Tampa Bay – Chapter of the Year received by Chapter President, Joe Boyle.



Chris McLaughlin – Chapter President of the Year.



Howard Ehmke & Tim Whitaker – Professional Development of the Year received by Chris McLaughlin.



Rick Pryce – Jim Bennett Board Member of the Year.

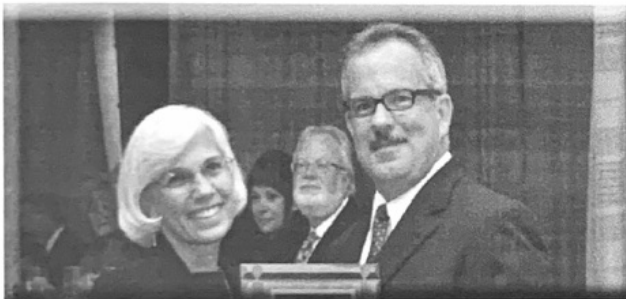

Mary Hanna Clodfelter – Fellow Member Award.



Steve Stinson – H.O. Peters Surveyor of the Year.



Jack Breed – Life Member Award.



Justin Ferrans – Associate of the Year.

August/September 2010



David Dagostino, Owner and CEO of Dagostino Geospatial Inc., Becomes United States Ambassador for International Get Kids into Survey® Initiative

BONITA SPRINGS, FL, August 13, 2020 – David Dagostino, CEO of surveying and mapping company Dagostino Geospatial Inc., announced today that he has entered into a United States ambassador relationship in support of the international Get Kids into Survey® (GKiS) project created in 2017 by Elaine Ball Ltd of the United Kingdom.

According to the GKiS website, the project's main objective is to inspire future geospatial experts by bringing young people into the exciting world of survey through pioneering content and engaging experiences. GKiS project leaders surmise that to secure the future of the industry, the geospatial community must unite to inspire a new generation of surveyors by sharing their enthusiasm with young people. Project leaders endeavor to provide education on everything geospatial, including different areas of surveying, equipment, solutions, and jobs.

Elaine Ball, CEO of Elaine Ball Ltd, explained, "I consider myself a marketing evangelist for the geospatial industry globally. With deep family roots in land surveying, mapping technology, and all things geospatial, I literally grew up in the industry. From a young age, I understood the world of surveying in a very detailed way, and I loved it! However, over time, I discovered that most children (and many adults) do not understand surveying in general, let alone its opportunity as a promising career path."

Ball explained that GKiS began with the creation of an illustrated poster for children detailing common activities of land surveyors and other geospatial professionals. To her delight, what was initially intended to be a fun resource for the survey community to help children understand what their parents did at work has now blossomed into an international initiative to educate children about the geospatial industry.

David Dagostino, a Florida-licensed Professional Surveyor and Mapper who earned his Bachelor of Science in Surveying and Mapping degree from the University of Florida (UF), is eager to play an active role in the GKiS initiative. "This industry has needed an injection of enthusiasm as a viable career path for a long time. In my graduating class at UF, there were only four other students graduating with surveying and mapping degrees," said Dagostino. "During commencement, we had hoped to spell out the word 's-u-r-v-e-y' on our caps as an homage to our future careers. But sadly, we did not have six people."

In 1991 when Dagostino graduated, UF was the only Florida college offering formal education in surveying and mapping. Since then, he is thankful that Florida Atlantic University has added geomatics engineering degree programs, including surveying and mapping as a specialty.

However, it is the opinion of Dagostino that the surveying industry and its enduring potential as a career path still lacks exposure among primary school-aged students. "I hope my involvement with GKIS can make an impact because, frankly, we need more young people in the surveying industry!"

"According to statistics reported by the Florida Department of Agriculture and Consumer Services, as of March 2020 there were 2,497 active LS (professional surveyor and mapper) licensees in Florida with nearly 50% over the age of sixty and less than 8% under the age of forty," Dagostino summarized.

In his signed agreement as a GKIS ambassador, Dagostino affirmed his commitment to spread the word about GKIS locally, participate in student educational opportunities, and present surveying as a career to young students. Dagostino's first-ever appearance as a GKIS ambassador demonstrated his interest and expert ability to uphold his commitment. On July 10, Dagostino was a guest presenter at Fran Cohen Youth Center Salvation Army of Naples Day Camp where he successfully engaged an audience of 28 student day campers, ages 8-15, for one hour and thirty minutes in concert with the camp's STEAM (Science, Technology, Engineering, Arts, Mathematics) curriculum focus.

During his presentation at the day camp, Dagostino distributed a printed version of the GKIS "Offshore U.S.A." poster which depicts many aspects of both land and bathymetric/hydrographic surveying which are very prevalent in Florida. He then gave each child a handful of Dagostino Geospatial-branded survey washers (a type of survey marking equipment used primarily when marking data points in asphalt) as game pieces so they could play "survey bingo" by marking industry-related items on the poster with the survey washers.

The students were captivated when he demonstrated the robotic capabilities of the Trimble S5 Total Station which "followed" him around the room as he pretended to collect survey data points. Dagostino also involved every student in a pace factor contest where campers estimated a distance with the number of their paces made to cover a distance; he then awarded prizes to the campers who guessed the actual distance most accurately.

While making the presentation fun and engaging, Dagostino also spoke about how interesting and rewarding his 22-year-plus year career in surveying and mapping has been, enthusiastically likening aspects of the career choice to a treasure or scavenger hunt.

"Encouraging students to appreciate the geospatial sciences needs to begin at a young age," he told Fran Cohen Youth Center Salvation Army of Naples administrators after his recent presentation. "I hope the students could tell that I was thrilled to be here today. I would love to be known as 'the guy who teaches about surveying and mapping' in schools, clubs, and other youth organizations all over Florida."

For more information, or to book David Dagostino for a Get Kids into Survey® presentation at your school or organization, call 239-352-6085 or visit DagGeo.com.

Around the State



Left: David Dagostino working with children at a day camp after becoming a U.S. Ambassador for the Get Kids Into Survey program.



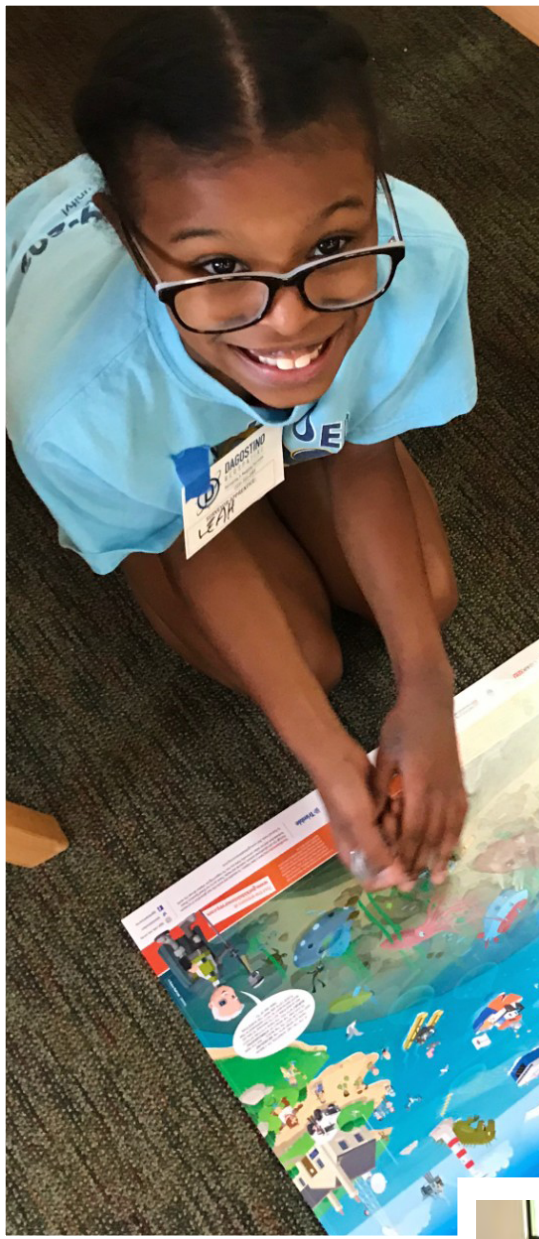

More photos showing the students having a great time engaging with survey-related activities after David Dagostino spoke and provided demonstrations.

Photos courtesy: David Dagostino





FLORIDA SURVEYING & MAPPING SOCIETY

"The Association for Geospatial Professionals"

INVITA de forma **GRATUITA!** a toda la comunidad Latinoamericana con carreras relacionadas a :

Geodesia

Topografía

Catastro

Agrimensura

Geomensura

Fotogrametría

Mapas o afines



Dictado por:
Maria I. Barboza
Ing. Geodesta
Agrimesor
Master en Gerencia

Al primer webinar de orientación profesional en Español

SEP 19 | 9 AM - 11AM EST.

- **Como convalidar tu titulo en U.S.A.**
- **Pasos para optar a la licencia profesional.**
- **Búsqueda de trabajo de forma asertiva.**

WE WANT TO HELP YOU FIND YOUR WAY



Debe registrarse con anticipación:

<https://uso2web.zoom.us/meeting/register/tZMocequrz4oGdCQYDOtS-Io5LERXtpIbZEK>

Copiar y pegar en su buscador de internet

Luego de registrarse recibira una confirmación via email con la información para unirse al grupo



FLORIDA SURVEYING & MAPPING SOCIETY

"The Association for Geospatial Professionals"

YOU ARE INVITED! FREE to the entire community, especially geared to Latin Americans with related career experience in:

Geodesy

Topography

Cadastral

Survey

Geological

Photogrammetry

Mapping



Taught by:
Maria I. Barboza
Geodesist
Surveyor
Master in Management

**A Professional Orientation
webinar, presented in
Spanish**

SEP 19 | 9 AM - 11AM EST.

- **How to validate your degree in the U.S.A.**
- **Steps to qualify for your professional license**
- **Get confident in your job search.**

**WE WANT TO HELP YOU
FIND YOUR WAY**

You must register in advance:

<https://us02web.zoom.us/join/register/tZMocequrz4oGdCQYDOtS-Io5LERXtpIbZEK>

Copy and paste in your internet browser

After registering, you will receive an email confirmation with information to join the group



2020 Committees

Standing Committees	
Nominating Committee	Hal Peters
Membership Committee	Dodie Keith-Lazowick
Finance Committee	Bon Dewitt
Executive Committee	Don Elder
Education Committee	Dianne Collins
Annual Meeting Committee	Jim Sullivan
Legal Committee	Jack Breed
Strategic Planning Committee	Hal Peters
Ethics Committee	Joe Perez
Legislative Committee	John Clyatt
Surveying & Mapping Council	Randy Tompkins
Constitution & Resolution Advisory Committee	Eric Stuart

Special Committees	
Equipment Theft	Manny Vera
Awards Committee	Dianne Collins
UF Alumni Recruiting Committee	Russell Hyatt
Professional Practice Committee	Lou Campanile, Jr.

Liaisons

CST Program	Alex Jenkins
FDACS BPSM	Howard Ehmke
Surveyors in Government	Richard Allen
Academic Advisory UF	Bon Dewitt
FES	Lou Campanile, Jr.

Practice Sections

Geospatial Users Group	Earl Soeder
-------------------------------	-------------



ADMINISTRATIVE staff

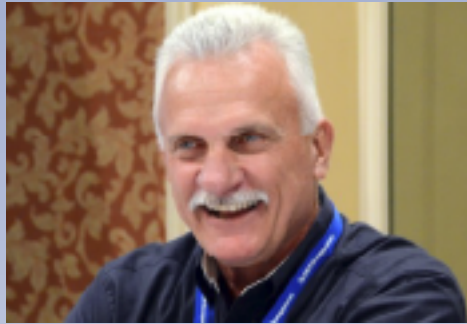

Executive Director

Tom Steckler
director@fsms.org



Education Director

Rebecca Culverson
education@fsms.org



Communications Director

Laura Levine
communications@fsms.org



Regional Coordinator

Cathy Campanile
seminolecc84@gmail.com

A life lived with integrity...
is a shining star in whose light
others may follow in the
years to come. Denis Waitley



INTEGRITY

PassItOn.com

The Florida Surveyor is the official publication of the Florida Surveying and Mapping Society, Inc. (FSMS). It is published monthly for the purpose of communicating with the professional surveying community and related professions who are members of FSMS. Our award winning publication informs members eleven months of the year of national, state, and district events and accomplishments as well as articles relevant to the surveying profession. The latest educational offerings are also included.

2020 Firm

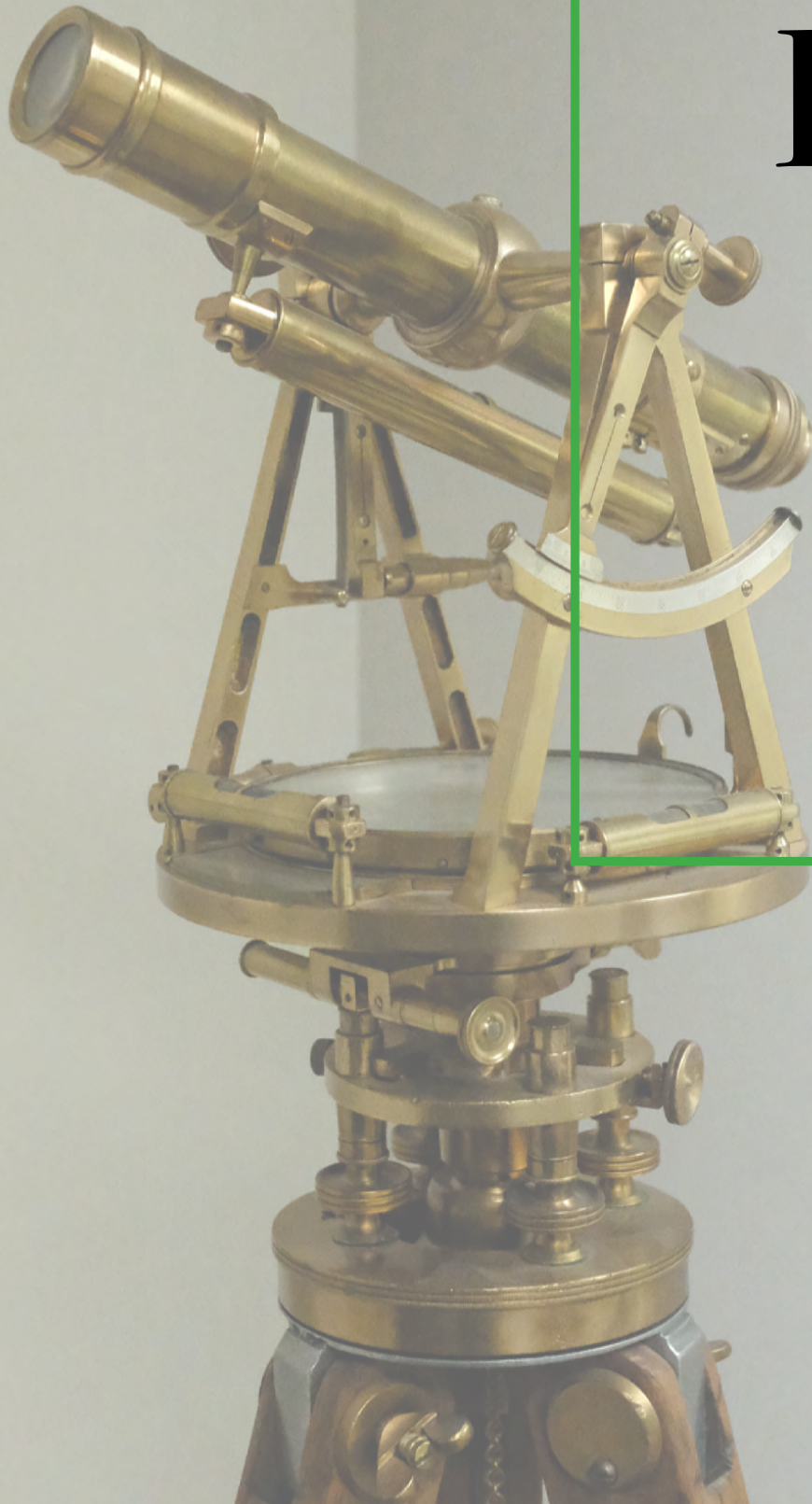

Sustaining s Directory

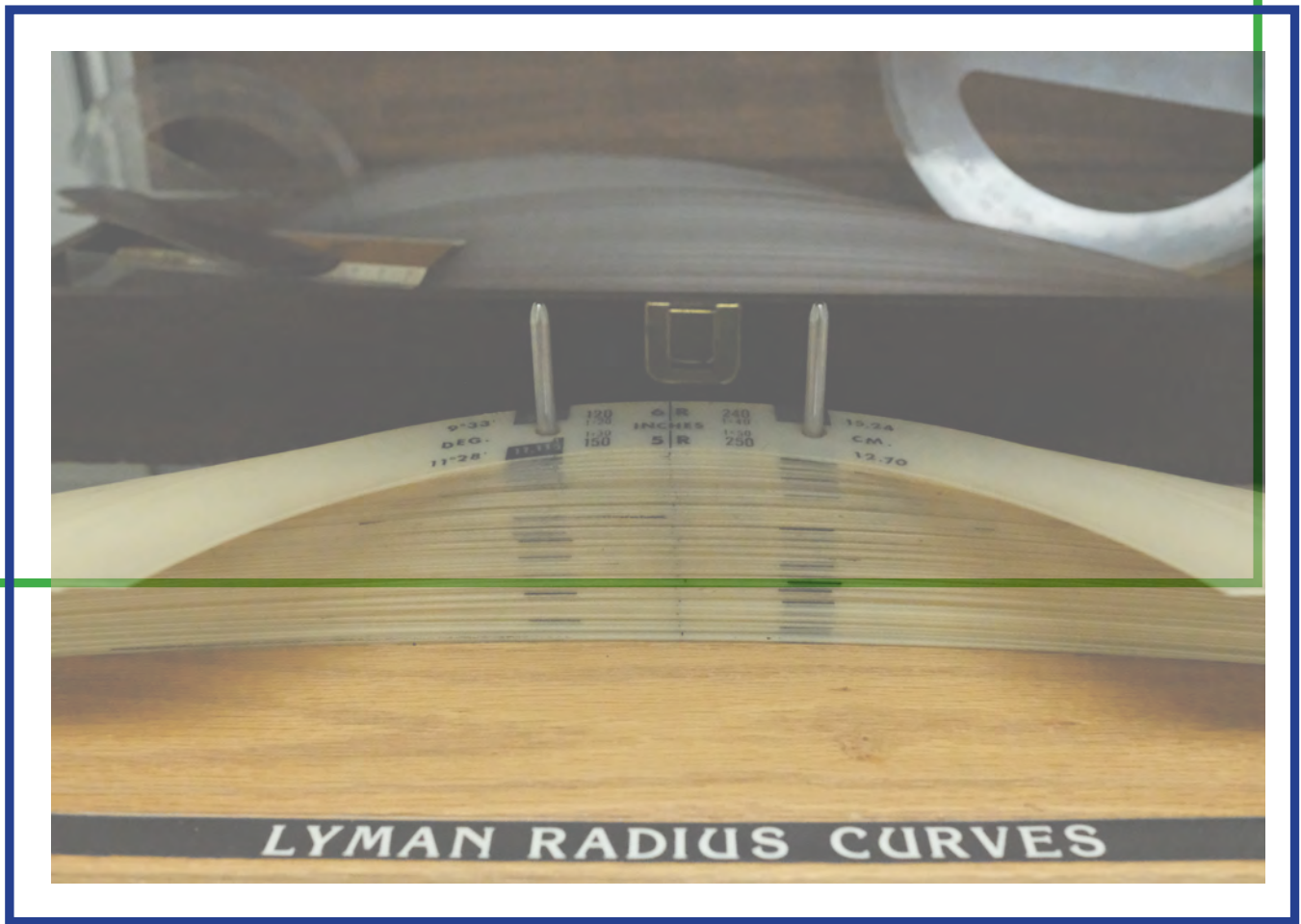

A	
Accuright Surveys of Orlando, Inc.	407-894-6314
Agnoli, Barber & Brundage, Inc.	239-597-3111
AIM Engineering & Surveying	239-332-4569
Allen & Company, Inc.	407-654-5355
Allen Engineering, Inc.	321-783-7443
AM Engineering, Inc.	941-377-9178
American Consulting Professionals, LLC.	813-435-2600
American Surveying, Inc.	813-234-0103
Amerritt, Inc.	813-221-5200
Arc Surveying & Mapping, Inc.	904-384-8377
Associated Land Surveying & Mapping, Inc.	407-869-5002
Avirom & Associates, Inc.	561-392-2594
Axis Geospatial SE, LLC.	386-439-4848
B	
Banks Engineering	239-939-5490
Barnes, Ferland and Associates, Inc.	407-896-8608
Barraco & Associates, Inc.	239-461-3170
Bartram Trail Surveying, Inc.	904-284-2224
Bello & Bello Land Surveying Corporation	305-251-9606
Benchmark Surveying & Land Planning, Inc.	850-994-4882
Berntsen International	608-443-2773
Betsy Lindsay, Inc.	772-286-5753
Biscayne Engineering Company, Inc.	305-324-7671
Boatwright and Durden Land Surveyors, Inc.	904-241-8550
Bock & Clark Corporation	330-665-4821
Bowman Consulting Group, Ltd.	703-464-1000
Brown & Phillips, Inc.	561-615-3988
BSE Consultants, Inc.	321-725-3674
Buchanan & Harper, Inc.	850-763-7427
Bussen-Mayer Engineering Group, Inc.	321-453-0010

C	
C & M Road Builders, Inc.	941-758-1933
Calvin, Giordano, & Associates	954-921-7781
Cardno, Inc.	407-629-7144
Carter Associates, Inc.	772-562-4191
Caulfield & Wheeler, Inc.	561-392-1991
Causseaux, Hewett & Walpole, Inc.	352-331-1976
Chastain-Skillman, Inc.	863-646-1402
CivilSurv Design Group, Inc.	863-646-4771
Clary & Associates, Inc.	904-260-2703
Clements Surveying, Inc.	941-729-6690
Collins Survey Consulting, LLC.	863-937-9052
Compass Engineering & Surveying, Inc.	727-822-4151
Compass Point Surveyors, PL	954-332-8181
Control Point Assocites FL, LLC.	908-668-0099
Cousins Surveyors & Associates, Inc.	954-689-7766
CPH, Inc.	407-322-6841
Craven-Thompson & Associates, Inc.	954-739-6400
Cross Surveying, LLC.	941-748-8340
Culpepper & Terpening Inc.	772-464-3537
Cumbey & Fair, Inc.	727-324-1070
D	
Dagostino Geospatial, Inc.	239-352-6085
DeGrove Surveyors, Inc.	904-722-0400
Dennis J. Leavy & Associates	561-753-0650
Dewberry	321-354-9729
DMK Associates, Inc.	941-475-6596
Donald W. McIntosh Associates, Inc.	407-644-4068
Donoghue Construction Layout, Inc.	850-763-7427

Douglass, Leavy & Associates, Inc.	954-344-7994
DRMP, Inc.	407-896-0594
DSW Surveying & Mapping, PLC.	352-735-3796
Duncan Parnell	407-601-5816
Durden Surveying & Mapping, Inc.	904-853-6822
E	
Echezabal & Associates, Inc.	813-933-2505
ECHO UES, Inc.	888-778-3246
Eda Engineers-Surveyors-Planners, Inc.	352-373-3541
E.F. Gaines Surveying Services, Inc.	239-418-0126
Eiland & Associates, Inc.	904-272-1000
Element Engineering Group, LLC.	813-386-2101
Engenuity Group, Inc.	561-655-1151
Engineering Design & Construction, Inc.	772-462-2455
England, Thims & Miller, Inc.	904-642-8990
ER Brownell & Associates, Inc.	305-860-3866
ESP Associates	813-295-9024
ETM Surveying & Mapping	904-642-8550
Exacta Land Surveyors, Inc.	305-668-6169
F	
First Choice Surveying, Inc.	407-951-3425
Florida Design Consultant, Inc.	727-849-7588
Florida Engineering & Surveying, LLC.	941-485-3100
F.R. Aleman & Associates, Inc.	305-591-8777
F.R.S. & Associates, Inc.	561-478-7178
FLT Geosystems	954-763-5300
Fortin, Leavy, Skiles, Inc.	305-653-4493
FTE Engineers & Planners	800-639-4851

G	
Gary Allen Land Surveying	850-877-0541
Geodata Consultants, Inc.	407-732-6965
Geoline Surveying	386-418-0500
Geomatics Corporation	904-824-3086
Geo Networking, Inc.	407-549-5075
GeoPoint Surveying, Inc.	813-248-8888
George F. Young, Inc.	727-822-4317
GeoSurv, LLC.	877-407-3734
Germaine Surveying, Inc.	863-385-6856
GPI Geospatial, Inc.	407-851-7880
Gustin, Cothorn & Tucker, Inc.	850-678-5141
H	
Hamilton Engineering & Surveying, Inc.	813-250-3535
H.L. Bennett & Associates, Inc.	863-675-8882
Hanson Professional Services, Inc.	217-788-2450
Hanson, Walter & Associates, Inc.	407-847-9433
Hole Montes, Inc.	239-254-2000
Hyatt Survey Services, Inc.	941-748-4693
I	
I.F. Rooks & Associates, LLC.	813-752-2113
J	
John Ibarra & Associates, Inc.	305-262-0400
John Mella & Associates, Inc.	813-232-9441
Johnston's Surveying, Inc.	407-847-2179
Jones, Wood, & Gentry, Inc.	407-898-7780

K	
KCI Technologies, Inc.	954-776-1616
Keith and Associates, Inc.	954-788-3400
Kendrick Land Surveying	863-533-4874
King Engineering Associates, Inc.	813-880-8881
L	
L&S Diversified, LLC.	407-681-3836
Landmark Engineering & Surveying Corporation	813-621-7841
Land Precision Corporation	727-796-2737
Langan Engineering	973-560-4900
Leading Edge Land Services, Inc.	407-351-6730
Leiter Perez & Associates, Inc.	305-652-5133
Lengemann	352-669-2111
Leo Mills & Associates, Inc.	941-722-2460
LidarUSA	256-274-1616
Long Surveying, Inc.	407-330-9717
Ludovici & Orange Consulting Engineers	305-448-1600
M	
MacSurvey, Inc.	727-725-3269
Manuel G. Vera & Associates, Inc.	305-221-6210
Marco Surveying & Mapping, LLC.	239-389-0026
Maser Consulting, P.A.	813-207-1061
Massey-Richards Surveying & Mapping, LLC.	305-853-0066
Masteller, Moler & Taylor, Inc.	772-564-8050
McCain Mills, Inc.	813-752-6478
McKim & Creed, Inc.	919-233-8091
McLaughlin Engineering, Co.	954-763-7611
Metron Surveying and Mapping, LLC.	239-275-8575
Metzger + Willard, Inc.	813-977-6005
Mock Roos & Associates, Inc.	561-683-3113

N	
Navigation Electronics, Inc.	337-237-1413
Northstar Geomatics, Inc.	772-485-1415
Northwest Surveying, Inc.	813-889-9236
NV5, Inc.	407-896-3317
O	
Omni Communications, LLC.	813-852-1888
On The Mark Surveying, LLC.	321-626-6376
P	
PEC Surveying & Mapping, LLC.	407-542-4967
Pennoni Associates, Inc.	215-222-3000
Pickett & Associates, Inc.	863-533-9095
Platinum Surveying & Mapping, LLC.	863-904-4699
Point Break Surveying, LLC.	941-378-4797
Point to Point Land Surveyors, Inc.	678-565-4440
Polaris Associates, Inc.	727-461-6113
Porter Geographical Positioning & Surveying, Inc.	863-853-1496
Pulice Land Surveyors, Inc.	954-572-1777
Q	
Q Grady Minor & Associates, PA	239-947-1144
R	
Rhodes & Rhodes Land Surveying, Inc.	239-405-8166
Richard P. Clarson & Associates, Inc.	904-396-2623
R.M. Barrineau & Associates, Inc.	352-622-3133
R.J. Rhodes Engineering, Inc.	941-924-1600
Reece & White Land Surveying, Inc.	305-872-1348
Robayna and Associates, Inc.	305-823-9316

S	
SAM Surveying & Mapping, LLC.	850-385-1179
Sergio Redondo & Associates, Inc.	305-378-4443
Settimio Consulting Services	850-341-0507
SGC Engineering, LLC.	207-347-8100
Shah Drotos & Associates, PA	954-943-9433
Shannon Surveying, Inc.	407-774-8372
Sherco, Inc.	863-453-4113
Sliger & Associates	386-761-5385
S&ME, Inc.	407-975-1273
Southeastern Surveying & Mapping Corp.	407-292-8580
Stephen H. Gibbs Land Surveyors, Inc.	954-923-7666
Stoner & Associates, Inc.	954-585-0997
Strayer Surveying & Mapping, Inc.	941-497-1290
Suarez Surveying & Mapping, Inc.	305-596-1799
Surv-Kap	520-622-6011
SurvTech Solutions, Inc.	813-621-4929
T	
T2UES, Inc.	855-222-8283
Thurman Roddenberry & Associates, Inc.	850-962-2538
Tuck Mapping Solutions, Inc.	276-523-4669

U	
Upham, Inc.	386-672-9515
W	
Wade Surveying, Inc.	352-753-6511
Wallace Surveying Corp.	561-640-4551
Wantman Group, Inc.	561-687-2220
WBQ Design & Engineering, Inc.	407-839-4300
Winningham & Fradley, Inc.	954-771-7440
Woolpert, Inc.	937-461-5660
Z	
ZNS Engineering, LLC.	941-748-8080



FSMS MEMBERSHIP DRIVE

Rates reduced for
2020!

Check our
website fsms.org for
more details or call
850.942.1900





2020 eLearning Courses



Basics of Real Property Course #8360 (3 General CEC)

\$ 70⁰⁰



Boundaries in Florida Course #8255 (6 SOP/L&R CEC)

\$ 120⁰⁰



Contracts for the Professional Course #8412 (3 General CEC)

\$ 70⁰⁰



Elevation Certificates and the Community Rating System Course #8256 (3 General CEC)

\$ 70⁰⁰



Ethics for the Design Professional Course #8621 (6 General CEC)

\$ 120⁰⁰



Florida Laws Course #7149 (6 SOP/L&R CEC)

\$ 120⁰⁰



Professional Ethics and Professional Courtesy FULL Video Course #8363 (6 General CEC)

\$ 120⁰⁰



Georgia Technical Standards for Property Surveys Course #8554 (6 General CEC)

\$ 120⁰⁰



History of Surveying Course #7140 (6 General CEC)

\$ 120⁰⁰



Identification of Native and Non-Native Trees in Florida Course #8132 (6 General CEC)

\$ 120⁰⁰

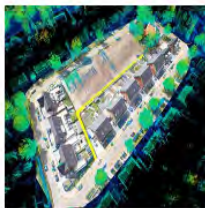

Introduction to Photogrammetry Course #7968 (3 General CEC)

\$ 70⁰⁰



Land Tenure and Cadastral Systems Course #8260 (6 General CEC)

\$ 120⁰⁰



Map Projections and Plane Coordinate Systems Course #8261 (6 General CEC)

\$ 120⁰⁰



Mean High Water Observations & Computations Course #8262 (6 General CEC)

\$ 120⁰⁰

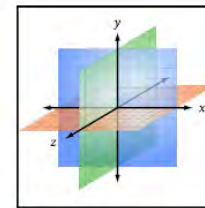

Practical Geometry for Surveyors Course #7141 (6 General CEC)

\$ 120⁰⁰



Public Land Survey System Course #7147 (6 General CEC)

\$ 120⁰⁰



Remote Sensing Applications to Surveying & Mapping Course #7148 (6 General CEC)

\$ 120⁰⁰



Writing Boundary Descriptions Course #8362 (3 General CEC)

\$ 70⁰⁰



Correspondence Courses



Step 1: Choose Course(s)

- 5J-17 Standards of Practice (SOP), #6962, 6 SOP/L&R CEC**
- A History of the Prime Meridian Marker, #8403, 3 General CEC**
- Basics of Real Property, #8359, 3 General CEC**
- Boundaries in Florida, #7667, 6 SOP/L&R CEC**
- Chapter 177, Platting (Plat Law), #6970, 6 SOP/L&R CEC**
- Client Satisfaction Excellence for Surveying and Mapping Professionals, #7229, 6 General CEC (Only available by mail)**
- Contracts for the Professional, #8411, 3 General CEC**
- Critical Communication for Surveying & Mapping Professionals, #7228, 6 General CEC (Only available by mail)**
- Digital Signatures for Surveyors, #8491, 3 General CEC**
- Elevation Certificates and the Community Rating System, #8257, 3 General CEC**
- Ethics for the Design Professional, #8620, 6 General CEC**
- Florida Laws, #6966, 6 SOP/L&R CEC**
- Georgia Technical Standards for Property Surveys, #8553, 6 General CEC**
- Geographic Information Systems (GIS), #7107, 6 General CEC**
- History of Surveying, #7108, 6 General CEC**
- Identification of Native and Non-Native Trees in Florida, #7874, 6 General CEC**
- Introduction to Photogrammetry, #7887, 3 General CEC**
- Land Tenure and Cadastral Systems, #7829, 6 General CEC**
- Map Projections and Plane Coordinate Systems, #7669, 6 General CEC**
- Mean High Water Observations and Computations, #8220, 6 General CEC**
- Practical Geometry for Surveyors, #7109, 6 General CEC**
- Public Land Survey System, #6979, 6 General CEC**
- Remote Sensing Applications to Surveying & Mapping, #6972, 6 General CEC**
- Stress Management for Surveyors & Mappers: How to be Productive Under Pressure, #6902, 6 General CEC (Only available by mail)**
- Time Management for Surveyors & Mappers: How to be Productive & Exercise Time Mastery in A Hectic World, #6901, 6 General CEC (Only available by mail)**
- Writing Boundary Descriptions, #8361, 3 General CEC**

Step 2: Choose Member Type

FSMS Member

<i>EMAILED</i>	Fee	Quantity	Amount
6 CEC	\$115 Per Course	x _____	= \$ _____
3 CEC	\$58 Per Course	x _____	= \$ _____
<i>MAILED</i>			
6 CEC	\$125 Per Course	x _____	= \$ _____
3 CEC	\$68 Per Course	x _____	= \$ _____
TOTAL		_____	\$ _____

Non-Member

<i>EMAILED</i>	Fee	Quantity	Amount
6 CEC	\$135 Per Course	x _____	= \$ _____
3 CEC	\$78 Per Course	x _____	= \$ _____
<i>MAILED</i>			
6 CEC	\$145 Per Course	x _____	= \$ _____
3 CEC	\$88 Per Course	x _____	= \$ _____
TOTAL		_____	\$ _____

Non-Licensed in ANY State

<i>EMAILED</i>	Fee	Quantity	Amount
6 CEC	\$100 Per Course	x _____	= \$ _____
3 CEC	\$60 Per Course	x _____	= \$ _____
<i>MAILED</i>			
6 CEC	\$110 Per Course	x _____	= \$ _____
3 CEC	\$70 Per Course	x _____	= \$ _____
TOTAL		_____	\$ _____

Step 3: Payment Information

Name: _____ PSM#: _____ State: _____ FSMS Member: ___ YES ___ NO

Firm: _____ Sustaining Firm: ___ YES ___ NO

Address: _____

City/State: _____ Zip Code: _____

Email Address: _____ Work Phone: _____

Payment Information: _____ Check Enclosed (Payable to FSMS) _____ VISA/MasterCard/American Express

Card #: _____ Exp. Date: _____ CVV Code: _____

Billing Address of Credit Card: _____

Signature: _____

IF PAYING BY CHECK, MAIL FORM TO: FSMS, P.O. Box 850001-243, Orlando, Florida 32885-0243

IF PAYING BY CREDIT CARD, FAX OR EMAIL FORM TO: 850.877.4852 education@fsms.org

QUESTIONS? CALL 800.237.4384

Provider No. CE11

No refund of purchase. Voucher will be issued.

fsms.org

STOP THE SPREAD OF GERMS

Help prevent the spread of respiratory diseases like COVID-19.

Avoid touching your eyes, nose, and mouth.



cdc.gov/COVID19

CS316038A March 17, 2020 2:06 PM

STOP THE SPREAD OF GERMS

Help prevent the spread of respiratory diseases like COVID-19.

Wash your hands often with soap and water for at least 20 seconds.



cdc.gov/COVID19

CS316038A March 17, 2020 2:06 PM

STOP THE SPREAD OF GERMS

Help prevent the spread of respiratory diseases like COVID-19.

Clean and disinfect frequently touched objects and surfaces.



cdc.gov/COVID19

CS316038A

DETENGA LA PROPAGACIÓN DE LOS MICROBIOS

Ayude a prevenir la propagación de enfermedades respiratorias como el COVID-19.

**Evite tocarse los ojos,
la nariz y la boca.**



cdc.gov/COVID19-es

CS16038A 19 de marzo, 2020 4:22 p. m.

DETENGA LA PROPAGACIÓN DE LOS MICROBIOS

Ayude a prevenir la propagación de enfermedades respiratorias como el COVID-19.

**Lávese frecuentemente
las manos con agua y jabón
por al menos 20 segundos.**



cdc.gov/COVID19-es

CS16038A 19 de marzo, 2020 4:22 p. m.

DETENGA LA PROPAGACIÓN DE LOS MICROBIOS

Ayude a prevenir la propagación de enfermedades respiratorias como el COVID-19.

**Limpie y desinfecte los
objetos y las superficies que
se tocan frecuentemente.**



cdc.gov/COVID19-es

CS16038A 19 de marzo, 2020 4:22 p. m.

2020 Chapter Presidents

District 1

Panhandle

Mike Blanton
Michael.Blanton@nee.com

Gulf Coast

Frederic Rankin
erankin@dewberry.com

Chipola

Jesse Snelgrove
jsnelgrove@
snelgrovesurveying.com

Northwest FL

Jeremy Fletcher
fletcher.jwf@gmail.com

District 2

FL Crown

Kathy Wade
kathy@boatwrightland.com

N. Central FL

Brian Murphy
bmurphy@3002inc.com

UF Geomatics

Scott Edenfield
sedenfield@ufl.edu

District 3

Central FL

Leon Hampton
lham5910@yahoo.com

Indian River

Brion Yancy
brionyancy@gmail.com

Volusia

Anthony Sanzone
eastcoastland@
bellsouth.net

District 4

Ridge

Larry Sharp
lsharp@collinssurvey.com

Tampa Bay

Charlie Arnett
CArnett@
Geopointsurveying.com

District 5

Charlotte Harbor

Derek Miller
millersurveying@
comcast.net

Collier-Lee

Steve Shawles II
sshawles@cesincusa.com

Manasota

Donald A. Bouchard, Jr.
donb@znseng.com

District 6

Broward

Earl Soeder
earl@gpserv.com

Palm Beach

Clyde Mason
clyde@ritzelmason.com

FAU Geomatics

Gerardo Rojas
grojas2017@fau.edu

District 7

Miami-Dade

Frank Pauas-Suiero
fparuas@gpinet.com

2020 Districts & Directors

District 1 -/Northwest

Bay, Calhoun, Escambia, Franklin, Gadsden, Madison, Okaloosa, Santa Rosa, Taylor, Wakulla, Walton, Washington

Eric Stuart
(850)857-7725
eric.stuart@sam.biz

Chad Thurner
(850) 200-2441
chad.thurner@sam.biz

District 2 / Northeast

Alachua, Baker, Bradford, Clay, Columbia, Dixie, Duval, Gilchrist, Hamilton, Lafayette, Levy, Marion, Nassau, Putnam, Suwannee, St. Johns, Union

Nick Digruttolo
(863) 344-2330
ndigruttolo@pickettusa.com

Randy Tompkins
(904) 755-4235
randytompkins1@outlook.com

District 3/East Central

Brevard, Flagler, Indian River, Lake, Okeechobee, Orange, Osceola, Seminole, Martin, St. Lucie, Volusia

Al Quickel
(407) 567-1566
alq.fsms@gmail.com

Howard Ehmke
(561) 682-2987
hehmke@sfwmd.gov

District 4/ West Central

Citrus, Hernando, Hillsborough, Pasco, Pinellas, Polk, Sumter

Greg Prather
(863) 533-9095
gprather@pickettusa.com

Alex Parnes
(727) 847-2411
alexwolfeparnes@gmail.com

District 5/ Southwest

Collier, Charlotte, DeSoto, Glades, Hardee, Hendry, Highlands, Lee, Manatee, Sarasota

Shane Christy
(941) 748-4693
shane@hyattsurvey.com

Jeffrey Cooner
(239) 829-7016
jeff.cooner@cardno.com

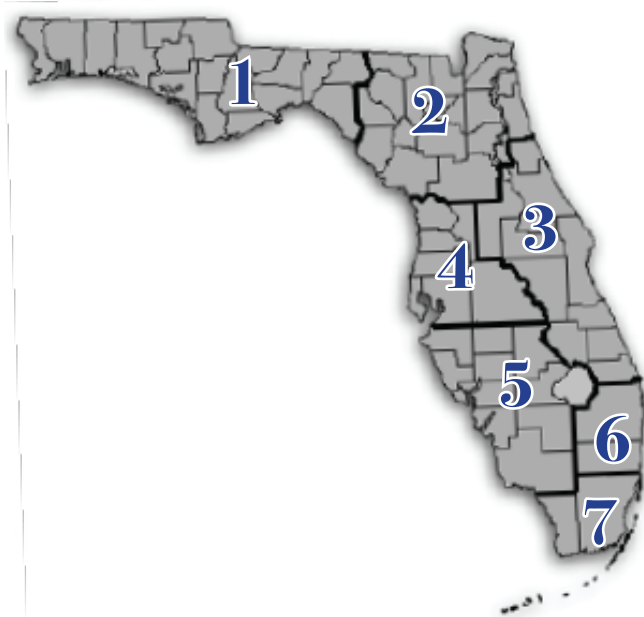

District 6/Southeast

Broward, Palm Beach

Ken Buchanan
(561) 687-2220
ken.buchanan@wginc.com

Dodie Keith-Lazowick
(954) 788-3400
dkeith@keithteam.com

District 7/South

Miami-Dade, Monroe

Manny Vera, Jr.
(305) 221-6210
mverajr@mgvera.com

Lou Campanile
(954) 980-8888
lou@campanile.net

NSPS Director

Russell Hyatt
(941) 748-4693
russell@hyattsurvey.com

Additional Information

Past Presidents

1956

H.O. Peters
Harry C. Schwebke
John P. Goggin
R.H. Jones

1960

Hugh A. Binyon
Russell H. DeGrove
Perry C. McGriff
Carl E. Johnson

James A. Thigpenn, III
Harold A. Schuler, Jr.
Shields E. Clark
Maurice E. Berry II
William C. Hart
Frank R. Schilling, Jr.

1970

William V. Keith
James M. King
Broward P. Davis
E.R. (Ed) Brownell
E.W. (Gene) Stoner
Lewis H. Kent
Robert S. Harris
Paul T. O'Hargan
William G. Wallace, Jr.
Robert W. Wigglesworth

1980

Ben P. Blackburn
William B. Thompson, II
John R. Gargis
Robert A. Bannerman
H. Bruce Durden
Buell H. Harper
Jan L. Skipper
Steven M. Woods
Stephen G. Vrabel
W. Lamar Evers

1990

Joseph S. Boggs
Robert L. Graham
Nicholas D. Miller
Loren E. Mercer
Kent Green
Robert D. Cross
Thomas L. Conner
Gordon R. Niles, Jr.
Dennis E. Blankenship
W. Lanier Mathews, II
Jack Breed

2000

Arthur A. Mastronicola
Michael H. Maxwell
John M. Clyatt
David W. Schryver
Stephen M. Gordon
Richard G. Powell
Michael J. Whiting
Robert W. Jackson, Jr.
Pablo Ferrari
Steve Stinson

2010

Dan Ferrans
Jeremiah Slaymaker
Ken Glass
Russell Hyatt
Bill Rowe
Dale Bradshaw
Lou Campanile, Jr.
Bob Strayer, Jr.
Dianne Collins

Upcoming Events

*Professional Orientation
Webinar presented in Spanish!
September 19, 2020, 9 - 11 a.m.
[Register by clicking here!](#)*

*Please email
communications@fsms.org to
notify us of upcoming events -
including virtual meetings!*

Advertise With Us!

All advertisements contained within the publication are published as a service to readers. Publication of the advertisements does not imply or express any endorsement or recommendation by FSMS. The rates are as follows.

Requirements: Contracts for one year (11 issues) receive 10% discount if paid in advance; camera-ready copy (JPEG, PDF, GIF, PNG docs); new ads and/or changes are due by the 15th of each month. It is the responsibility of the client to submit new ads or changes.

Benefits: Full color; hot links to your websites added to your ad.

Size	1 Issue	2-11 Issues
Inside Front Cover	n/a	\$525/issue
Inside Back Cover	n/a	\$525/issue
Full Page	\$720	\$395/issue
1/2 Page	\$575	\$320/issue
1/4 Page	\$290	\$175/issue
Business Card	\$120	\$100/issue

SURV-KAP®

No Boundaries On Customer Service



MONUMENTS, MARKERS, CAPS & ACCESSORIES

ORDER NOW: 800-445-5320 • SURV-KAP.COM



Stan Wilson | FL Sales & Support Rep | swilson@egps.net
c: 770.715.3891 | o: 770.695.3361 | www.egps.net

YOUR ONE-STOP SHOP FOR ALL SURVEYING NEEDS!

RTK Network | Equipment, Supplies, Accessories | Tech Support
Certified Repairs | Rentals | Data Plans | UAV, LiDAR Sales & Training



Authorized Reseller of
LIDARUSA
Fagman Technologies Inc.



Authorized Reseller of
GEOMAX

Gold Status GeoMax-Authorized
Total Station, Robotics and GPS Service Center.

Leica
Geosystems



THE NEW GS18 I

The Only GNSS Smart Antenna with
Visual Positioning Technology

With the new addition of an imaging sensor, the GS18 I lets you perform photogrammetric measurements on the fly. Its cutting-edge implementation of sensor fusion empowers you to take your efficiency to a whole new level and at the same time overcome traditional GNSS obstacles such as measuring under a building canopy, dealing with multipathing and even performing vertical measurements of facades, all without resorting to costly alternative measurement options or putting yourself in harm's way.



www.FLTgeosystems.com



FT. LAUDERDALE

800 PROGRESSO DR., FT. LAUDERDALE, FL 33304 (954)763-5300 • FAX: (954)462-4121

1-800-327-0775

TAMPA

5468 56TH COMMERCE PARK BLVD., TAMPA, FL 33610 (813)623-3307 • FAX: (813)623-2100

WE'RE AN EQUAL OPPORTUNITY EMPLOYER

1-800-282-7003

AUTUMN SPECIAL

GET AN ADDITIONAL

10% OFF*

ALL STOREWIDE PURCHASES!

FOR FSMS READERS

PROMO CODE: LABORDAY10

*Enter code at checkout. Applies to storewide online purchases: supplies, accessories, and instruments. Expires 9/30/20